

Revision Schedule		
Ref.	Description	Date

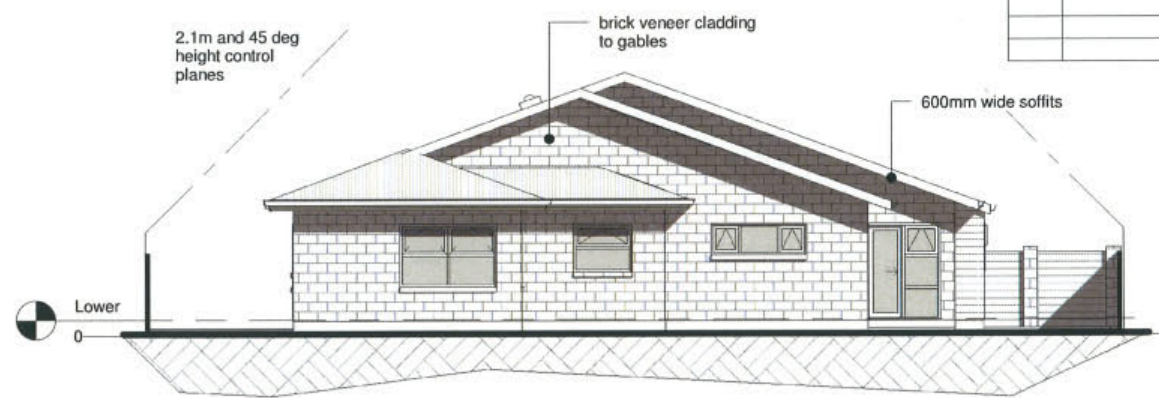

1 Elevation - North
1 : 100



3 Elevation - South
1 : 100



2 Elevation - East
1 : 100



4 Elevation - West
1 : 100

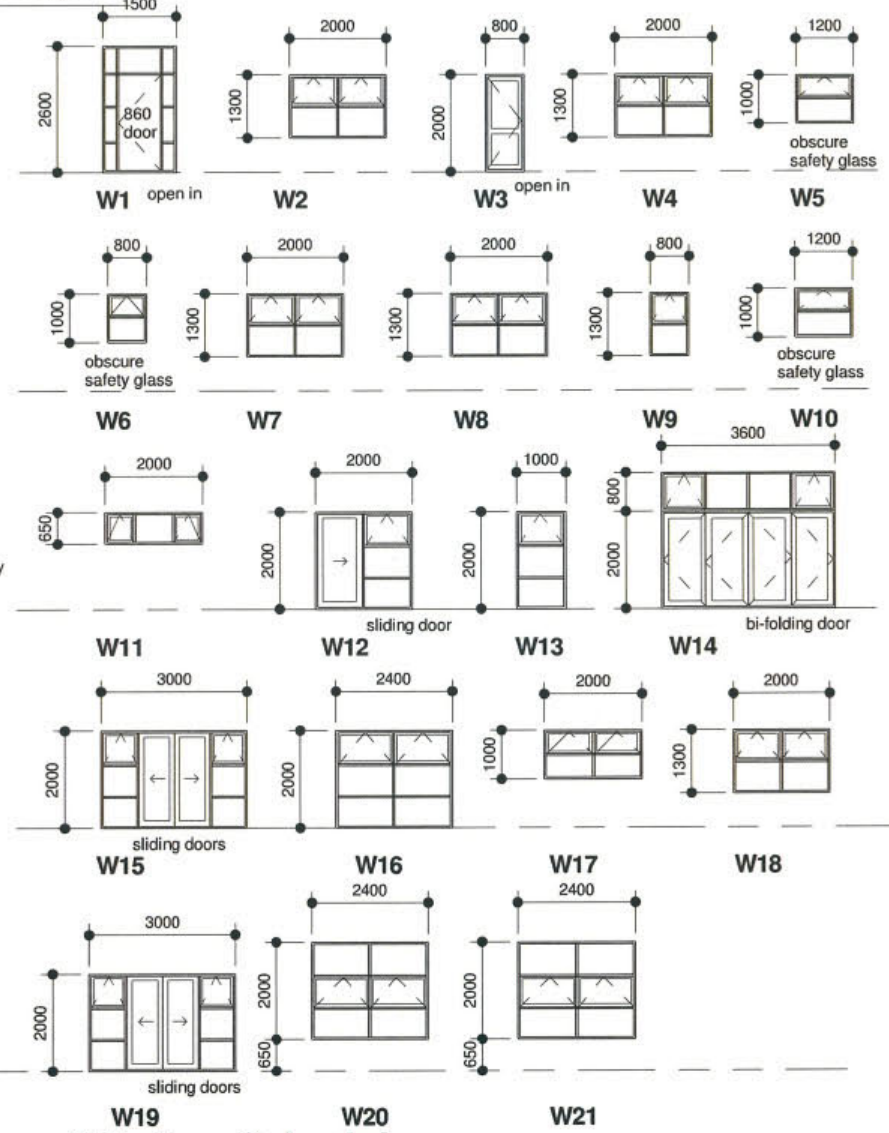

Window Schedule
1 : 100

WINDOW DESIGN NOTES:
 1. Exterior aluminium joinery to comply with NZS4211 Specification for performance of Windows.
 2. The windows are to satisfy the requirements for Very High Wind Zone.
 3. Safety glass as required by NZS4223:1999 part 3 to be provided (eg glazed doors, side panels, full height windows, windows with low cill heights).
 ALL UNITS TO BE DOUBLE GLAZIED



greig hayward architecture

102 Ratanui Road
Paraparaumu
KAPITI COAST
Telephone 04 298 1487
Facsimile 04 298 1488
Mobile 027 233 9840
Email greighayward@xtra.co.nz

Greig Hayward NZCAD
Architectural Designer
Issue Date: 05/31/11
Drawn By: Greig

Contractor to verify all dimensions on site prior to commencing work. All work to comply with NZ3604:2011 and NZBC
These drawings are copyright Do not scale drawings Drawings are to be read in conjunction with the structural engineers drawings

Project No: **1115**
Sheet No: **3**
(A2 Original)

Revision Schedule		
Ref.	Description	Date

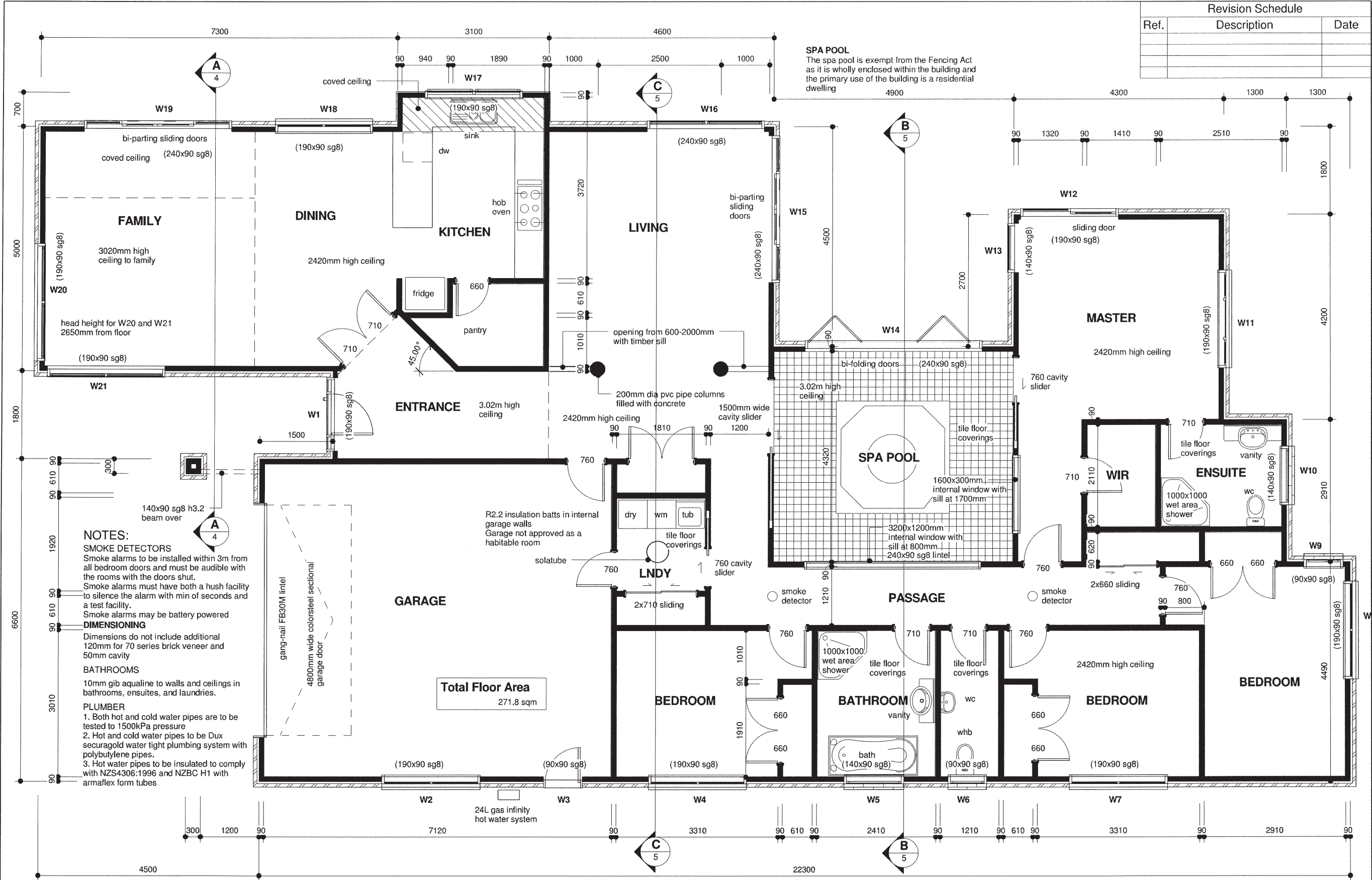

 102 Ratanui Road
 Paraparaumu
 KAPITI COAST
 Telephone 04 298 1487
 Facsimile 04 298 1488
 Mobile 027 233 9840
 Email greighayward@xtra.co.nz
greig hayward architecture

Greig Hayward NZCAD
 Architectural Designer
 Issue Date: 05/31/11
 Drawn By: Greig

Contractor to verify all dimensions on site prior to commencing work. All work to comply with NZ3604:2011 and NZBC. These drawings are copyright. Do not scale drawings. Drawings are to be read in conjunction with the structural engineers drawings.

Project No: **1115**
 Sheet No: **2**
 (A2 Original)